Ender-3 V3 SE

3D Printing, So Easy

Easy to Get Started

Worry-free Auto Leveling

Unlock Creative Potential

PRE-ORDER NOW

Capable "Sprite" Direct Extruder

The direct extrusion enables smooth feeding of various filaments, including PLA, PETG, and TPU. (Currently Ender-3V3SE does not support Sprite Extruder Pro 300°C upgrade kit)

Faster Printing Speed

An average printing speed of 180mm/s and max 250mm/s! You can quickly print your models with great results.

Max. Printing Speed: 250mm/s* Acceleration: 2500m/s²

73%

Time Saved

28 min* at 250mm/s
1h 46min* at 50mm/s

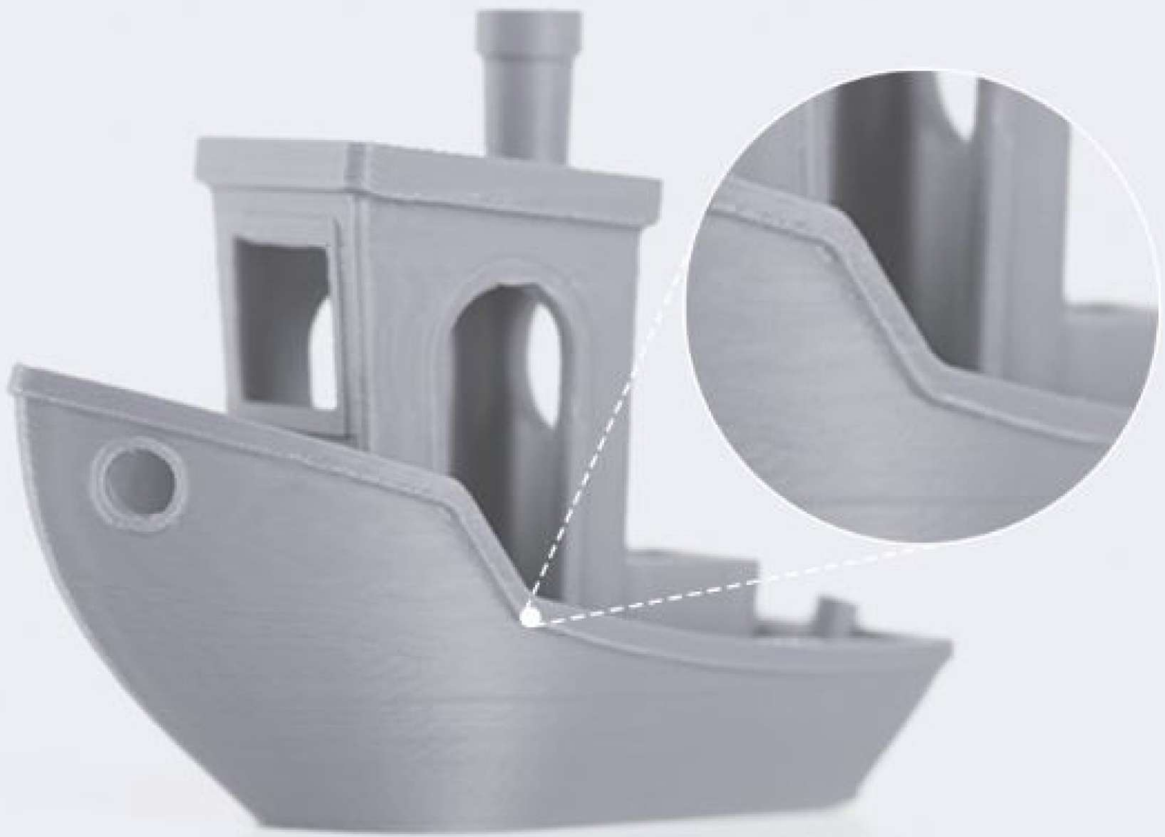

220x220x250mm Build Size & More Compact Desigh

Creality 3D's latest addition the Ender 3D Printer is the V3 SE. Keeping a build Size of 220x220x250mm.
A More Compact Design -It combines neat X, Y, Z-axis, smooth T-shaped profiles, and low-key tensioners.
Small in size but fully functional.

19.4%* Build Volume to Printer Size Ratio
*Data from Creality Lab.

Started within 20 Minutes*

Easy to assemble, CR Touch Auto Leveling. Friendly to New Users.

*Data from Creality Lab.

Worry-free Auto Leveling

CR Touch for auto leveling and strain sensor for auto Z offset. Easy to get a perfect first layer.

Y-Axis Linear Shafts & Dual Z-Axis Screws

Dual Z-axis synced by a quality timing belt, ensuring high print qualit y. the wear-proof steel linear shafts ensure a lasting, steady motion o f the Y-axis.

Auto Filament Loading / Unloading

One tap to load the filament, and one tap to unload it. Handy for fila ment replacement.

Intuitive UI Display

The UI displays the leveling process and printing parameters clearly with motion graphics.

ENDER-3 V3 SE 3D Printer Product Parameters

Build Volume	220*220*250 mm
Typical Printing Speed	180mm/s
Max. Printing Speed	250mm/s
Acceleration	2500mm/2
Printing Accuracy	±0.1mm
Layer Height	0.1-0.35mm
Nozzle Temperature	≤260°C
Heatbed Temperature	≤100°C
Rated Power	350W
Rated Voltage	100-120V~200-240V~,50/60Hz
File Transfer	SD Card, USB-C Cable
Supported Filaments	PLA, PETG, TPU(95A)